

Orcutt Winslow Project 2017_037 SUSD Cheyenne Traditional School Renovations 100 Site Plans PH52 Sheet AS-105 architectural site plan was plotted by Saravanan Subramanian Bala on Saturday, May 20, 2017 at 5:24 PM. file found at BIM Server: ED Bimsarver - BIM Server 20 Education Studio/16_364_SUSD Cheyenne Additions Renovations

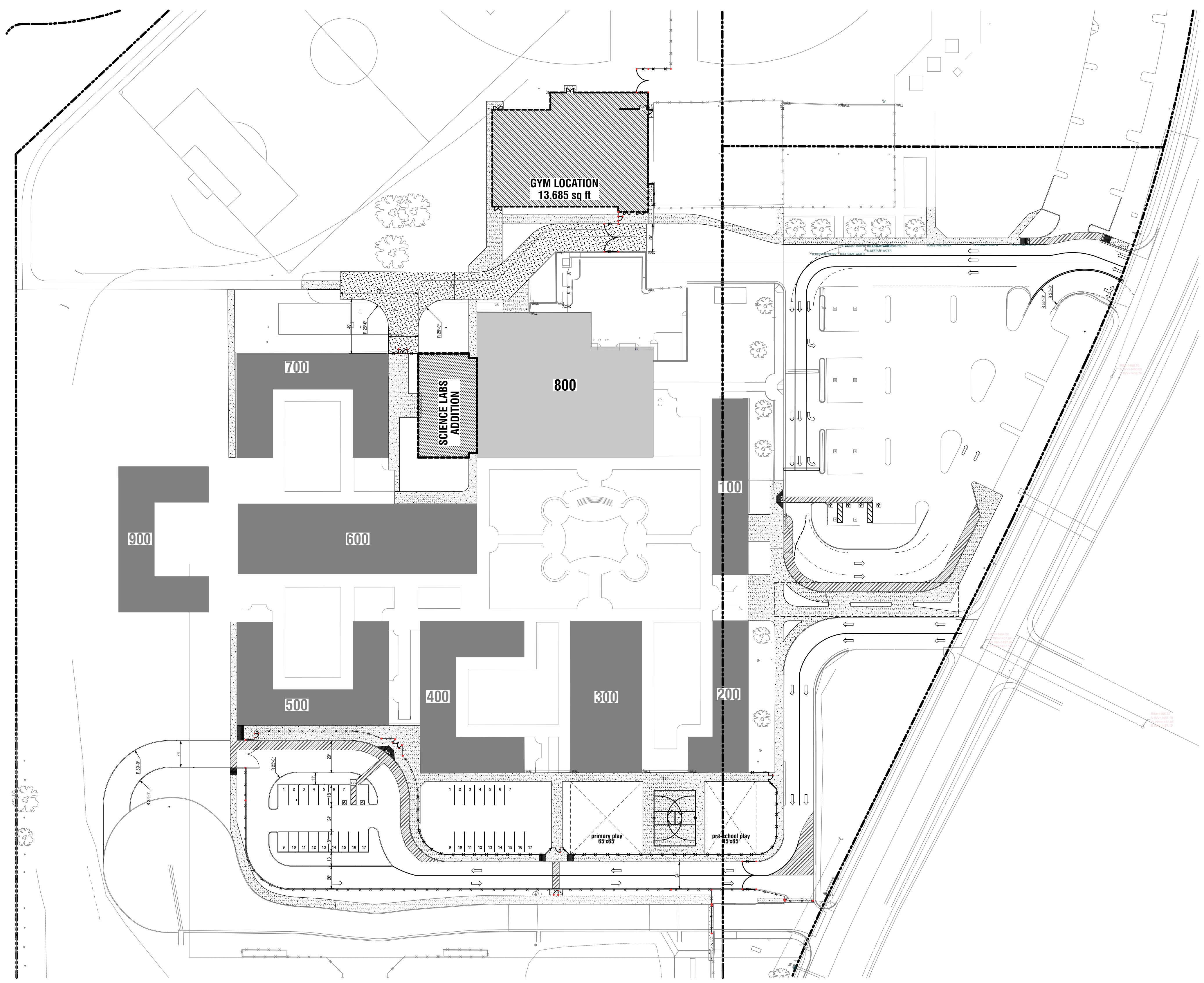

ARCHITECTURAL SITE PLAN

0 20' 50' 100'

NORTH

SITE PLAN GENERAL NOTES:

- A. Contractor shall remove all existing vegetation, site improvements, etc. whether or not specifically indicated on the drawings to facilitate the completion of all required new work. Contractor shall visit the site and verify all quantities and items that are required to be removed prior to submittal of his proposal.
- B. Slope all grades and pavement away from building(s) to provide positive drainage, unless noted otherwise.
- C. Finish grade at sidewalks, buildings, etc., as required to provide smooth transition to grade.
- D. Angles indicated are 45 degrees unless noted otherwise.
- E. Construction debris shall be removed from the site on a continuing basis for the duration of construction.
- F. Concrete walks shall have expansion joints at a maximum spacing of 20 feet OC and control joints at 5 feet OC, unless otherwise noted.
- G. Perform all clearing, grubbing and earthwork in accordance with the Geotechnical report, unless more restrictive requirements exist.
- H. Should slopes of greater than 1:20 (5%) occur at pavement locations, notify architect immediately.
- I. All proposed imported fill material shall be tested by a qualified testing agency to verify that it meets all specification requirements, prior to placing on site.
- J. Dimensions are to outside face of stem walls/foundations unless noted otherwise.
- K. All areas disturbed by construction, staging, etc. shall be restored to their original condition by the General Contractor. General Contractor is responsible for documenting original condition.
- L. All sidewalks at building entryways shall be "keyed" into building slab to prevent differential movement.

SITE PLAN KEYNOTES:

- 1. Keynotes will automatically wrap to the next line and tab accordingly.
- 2. There is no need to return at the end of a line and manually tab text to align.
- 3. Provide a blank line in between each note paragraph
- 4.
- 5.
- 6.
- 7.
- 8.
- 9.

SITE PLAN LEGEND

	BROOM FINISH CONCRETE
	BROOM FINISH CONCRETE FIRELANE OVER 6" ABC. TYP W/ CONTROL EXPANSION JOINTS, PER DETAILS.
	ASPHALT CONCRETE PAVING
	DECOMPOSED GRANITE
	FIRE LANE SIGN.
	VAN ACCESSIBLE H.C. PARKING SIGN.
	ACCESSIBLE H.C. PARKING SIGN.
	ONE WAY SIGN PER ADOT DETAIL R6-2.
	DO NOT ENTER SIGN ADOT DETAIL R5-1.
	STOP SIGN ADOT DETAIL R1-1.
	NO LEFT TURN SIGN ADOT DETAIL R3-2.
	RIGHT TURN ONLY SIGN ADOT DETAIL R.
	NO RIGHT TURN SIGN ADOT DETAIL R3-1.
	FIRE HYDRANT. SEE CIVIL DRAWINGS FOR ADDITIONAL INFORMATION.
	PAINTED DIRECTIONAL ARROW ON PAVING.
	FIRE DEPARTMENT CONNECTION.
	REMOTE FIRE DEPARTMENT CONNECTION.
	FIRE DEPARTMENT KEY BOX LOCATION.
	PAINTED CURB
	LIGHT POLE / FIXTURES.

orcutt | winslow

3003 n central ave
sixteenth floor
phoenix az 85012
mail@owp.com

602.257.1764 t
602.257.9029 f

www.owp.com



© 2015 the final stage of electronic drawing is an instrument of service and the property of the Orcutt/Winslow Partnership and shall remain their property. The design professional shall not be responsible for any alterations, modifications or additions made to the drawing by any party other than the design professional. Use of this drawing shall be limited to the project and for which it was prepared and professional liability is expressly limited to such use, reuse or reproduction. Unless otherwise agreed in writing, design professional assumes all copyright or other proprietary interest in this drawing, and it shall not be re-used by any other person without the design professional's written consent. Publication by any method in whole or part is prohibited without the written approval of the design professional. Any information obtained or conclusions derived from this drawing shall be at the user's sole risk.

SCOTTSDALE UNIFIED SCHOOL DISTRICT NO. 48

**SUSD Cheyenne
Traditional School
Improvements - Phase II**

13636 N 100th St, Scottsdale, Arizona 85260

CLIENT CONTACT

Dennis J. J Roehler 480.484.8503 t
9288 E. San Salvador Dr. 480.415.8564 m
Scottsdale, Arizona droehler@susd.org
85258

PROJECT NO. 2017_037
DATE OF ISSUE 05.23.2017

REVISION NO.
DATE

PROJECT TEAM ed
DRAWN BY to sb fg al

PROJECT PHASE
design development

SHEET CONTENTS
architectural site plan

SHEET NO.
AS-105