SUSD—HUMAN CAPITAL
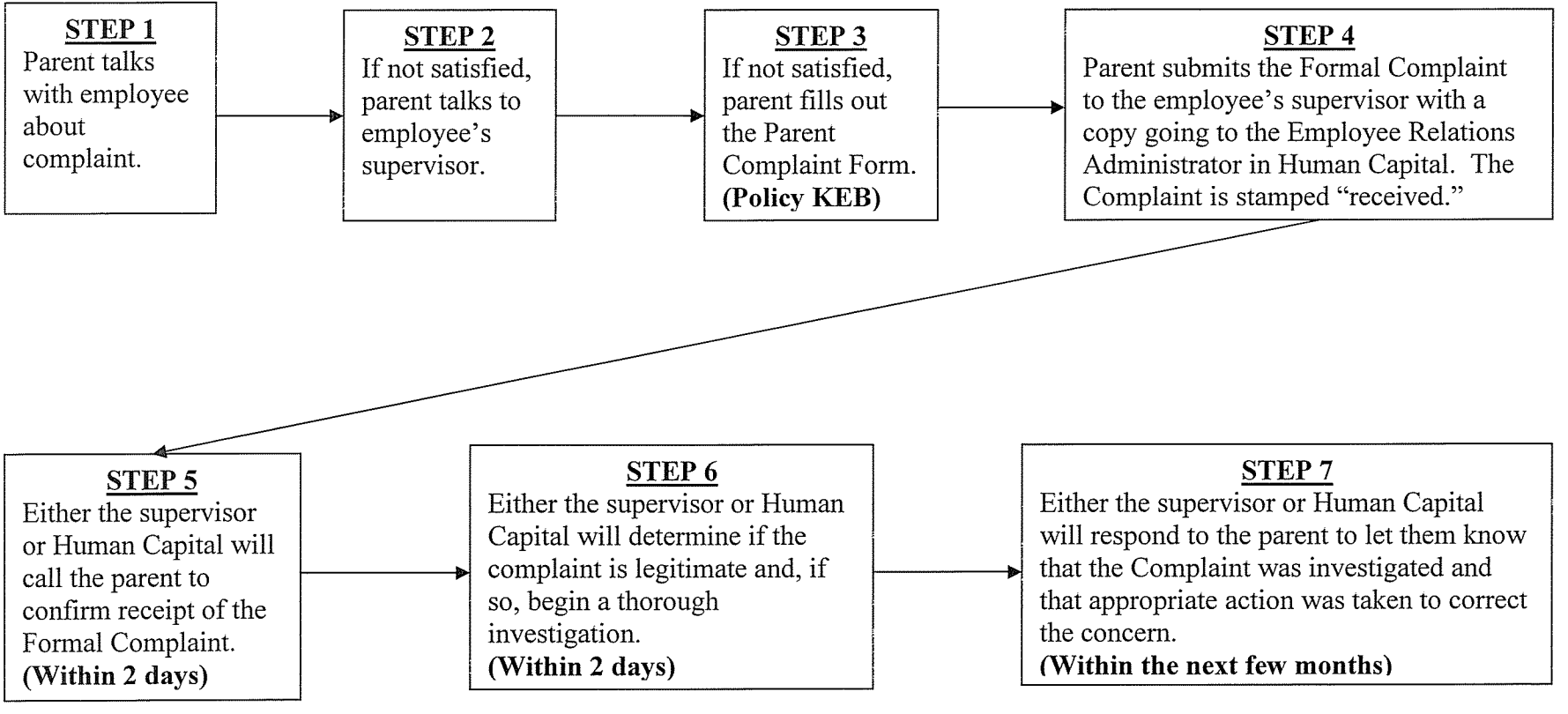
PARENTAL COMPLAINT PROCEDURE